

ADJOINS SHEET NO. 50

DATE	REVISION	REVISED BY	L.S. NO.
2013	Add street address #18 Miller Ave	J.D. BERGLER	37181
2016	street #'s	J.D. BERGLER	37181

ADJOINS SHEET NO. 50

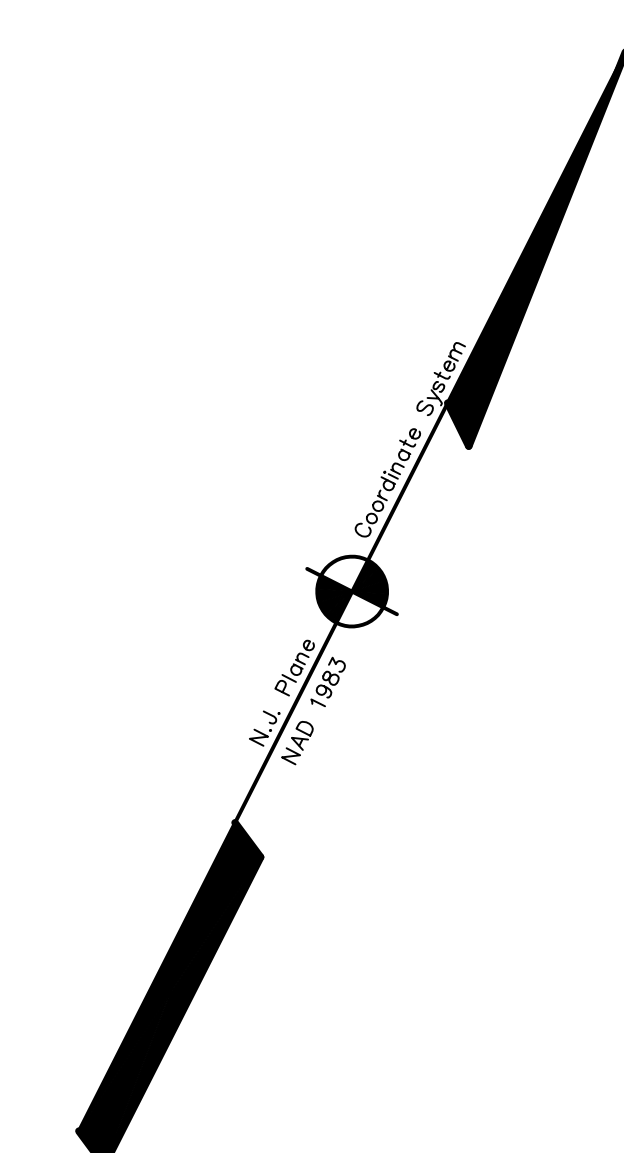
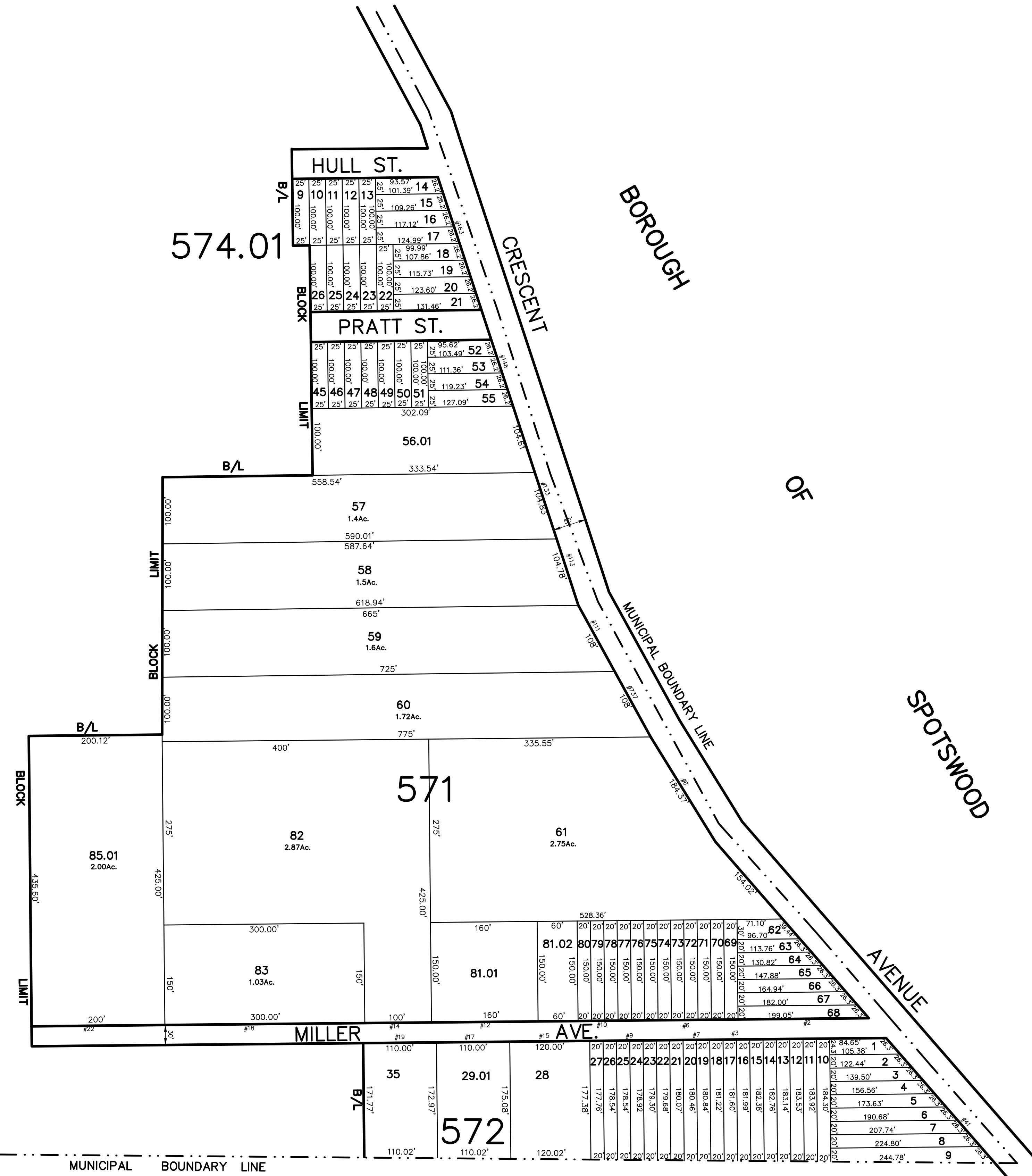

NEW JERSEY DEPARTMENT OF THE TREASURY
 DIVISION OF TAXATION
 PROPERTY ADMINISTRATION
 APPROVED AS A TAX MAP PURSUANT TO THE AUTHORITY OF
 P.L.A. 1984-100-1
 POLYMER & CO. CHIEF, LOCAL ASSESSMENT COMPLIANCE
 James J. Cole C.T.A.
 Santa C. J. Dorado C.T.A.
 DATE: DEC 29 2004 SERIAL NO. 652

THIS MAP HAS BEEN DRAWN USING COMPUTER AIDED
 DRAFTING/DESIGN (CAD/D) AND COORDINATE
 GEOMETRY (COGO)

TAX MAP
EAST BRUNSWICK TOWNSHIP
MIDDLESEX COUNTY, NEW JERSEY
 SCALE: 1" = 100' DATE : 5-1-2003
JOHN D. BERGLER
 LICENSED LAND SURVEYOR No. 37181
 195 WASHINGTON ROAD
 SAYREVILLE, NEW JERSEY