

ADJOINS SHEET NO. 44.07

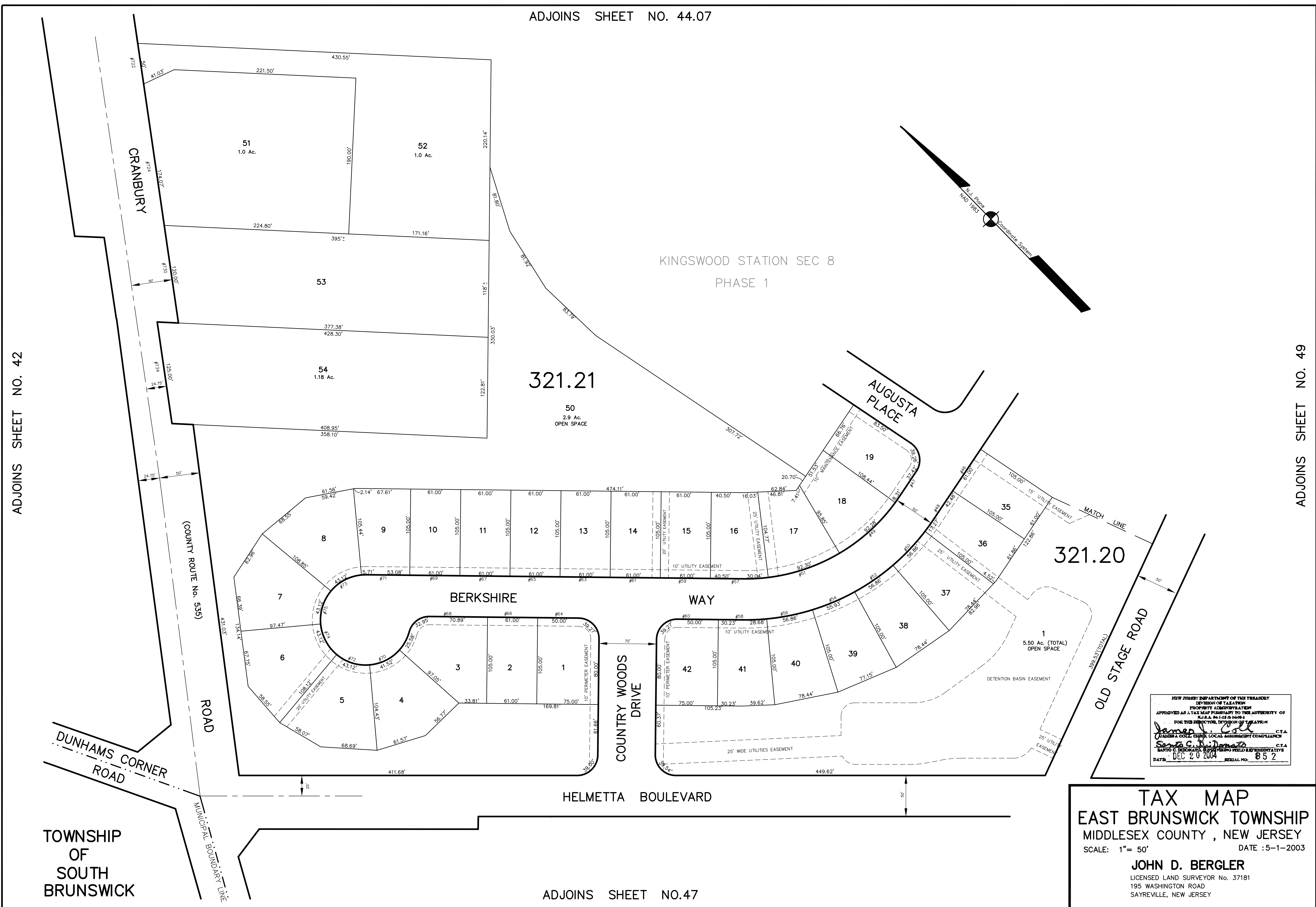

ADJOINS SHEET NO. 42

ADJOINS SHEET NO. 49

NEW JERSEY DEPARTMENT OF THE TREASURY  
 DIVISION OF TAXATION  
 PROPERTY ALIENATION  
 APPROVED AS A TAX MAP PURSUANT TO THE AUTHORITY OF  
 P.L.R. 96-148 & 96-981  
 FOR THE DIRECTOR, DEPARTMENT OF TREASURY  
*James J. [Signature]* C.T.A.  
*Samuel C. [Signature]* C.T.A.  
 DATE: DEC 28 2004 SERIAL NO. 852

**TAX MAP**  
**EAST BRUNSWICK TOWNSHIP**  
 MIDDLESEX COUNTY, NEW JERSEY  
 SCALE: 1" = 50' DATE: 5-1-2003  
**JOHN D. BERGLER**  
 LICENSED LAND SURVEYOR No. 37181  
 195 WASHINGTON ROAD  
 SAYREVILLE, NEW JERSEY

ADJOINS SHEET NO.47