

ADJOINS SHEET NO. 19.02

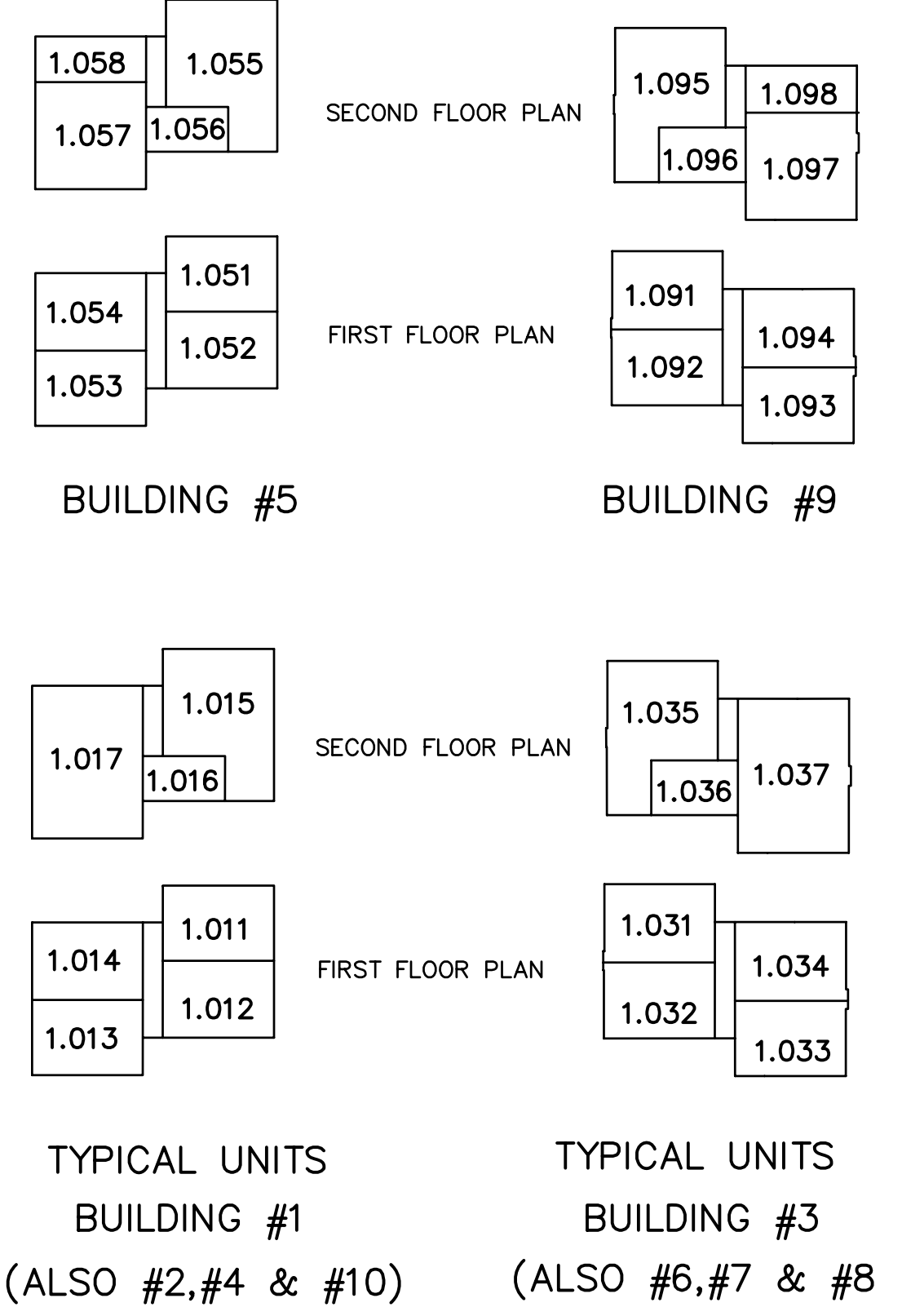

ADJOINS SHEET NO. 18.08

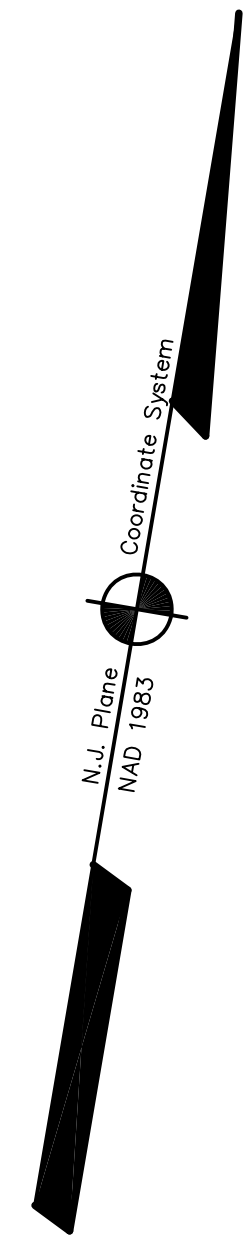

ADJOINS SHEET NO. 21

ADJOINS SHEET NO. 18

NEW JERSEY DEPARTMENT OF TREASURY  
 DIVISION OF TAXATION  
 PROPERTY ADMINISTRATION  
 APPROVED AS A TAX MAP PURSUANT TO THE AUTHORITY OF  
 N.J.A.C. 17:27B-9.1  
 FOR THE DIRECTOR, DIVISION OF TAXATION  
*James J. [Signature]* C.T.A.  
 TOWN & COUNTY LOCAL ASSIGNMENT COMPLIANCE  
*James C. [Signature]* C.T.A.  
 DATE: DEC 20 2004 SERIAL NO: 852

**TAX MAP**  
**EAST BRUNSWICK TOWNSHIP**  
 MIDDLESEX COUNTY, NEW JERSEY  
 SCALE: 1"=50' DATE: 5-1-2003  
**JOHN D. BERGLER**  
 LICENSED LAND SURVEYOR NO. 37181  
 195 WASHINGTON ROAD  
 SAYREVILLE, NEW JERSEY