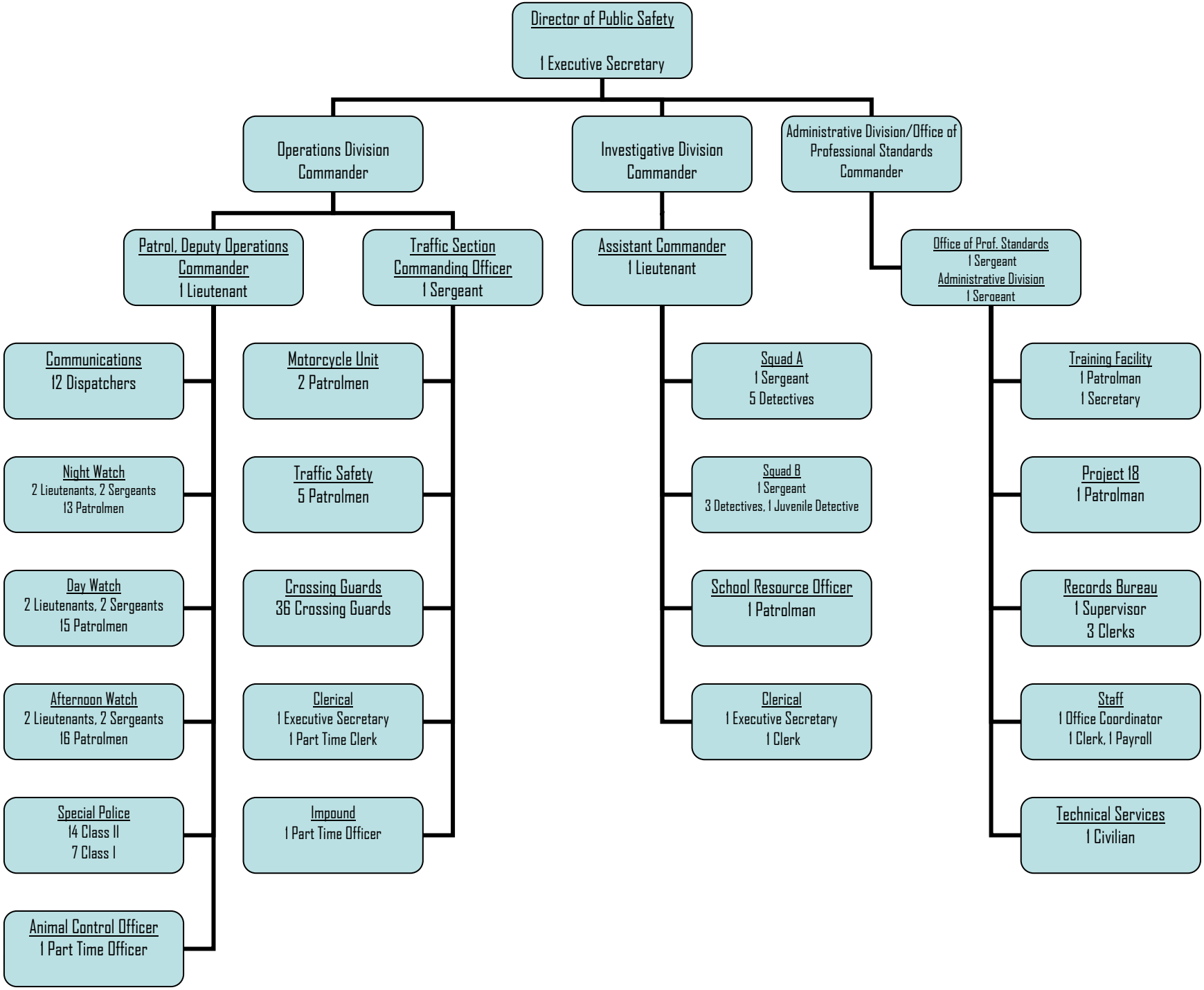East Brunswick Department of Public Safety Table of Organization